





Załącznik do Uchwały Nr XXIV/200/2016
 Rady Gminy Niechlów
 z dnia 19 października 2016 r.

LEGENDA:

-  Projektowana nawierzchnia MMB
-  Projektowane pobocze utwardzone
-  Projektowany Krawężnik 15x30x100 na przejazdach
-  Ds

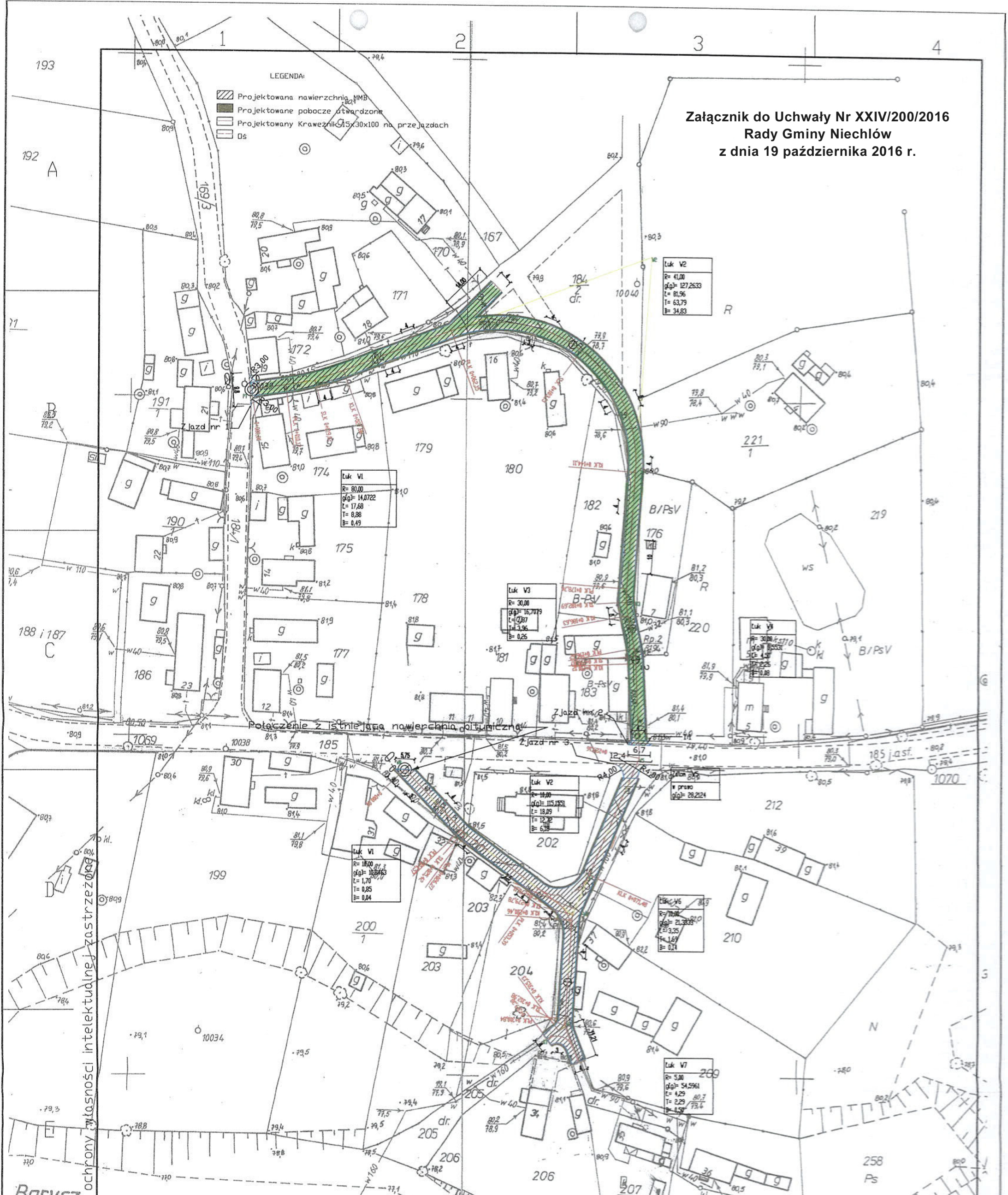

Luk V1
 R= 80,00
 g/p= 14,0722
 L= 17,68
 T= 0,88
 B= 0,49

Luk V3
 R= 30,00
 g/p= 16,7079
 L= 0,87
 T= 3,96
 B= 0,26

Luk V2
 R= 41,00
 g/p= 127,2633
 L= 81,96
 T= 63,79
 B= 34,83

Luk V4
 R= 30,00
 g/p= 11,0
 L= 4,57
 T= 2,25
 B= 0,08

Luk V6
 R= 18,00
 g/p= 10,8163
 L= 1,70
 T= 0,85
 B= 0,44

Luk V5
 R= 10,00
 g/p= 21,3338
 L= 3,35
 T= 1,69
 B= 0,21

Luk V7
 R= 5,00
 g/p= 54,5961
 L= 4,29
 T= 2,29
 B= 1,57